

Cancer Research

VOLUME 44 • NO. 10 CNREA 8 • PP 4217-4701

October 1984

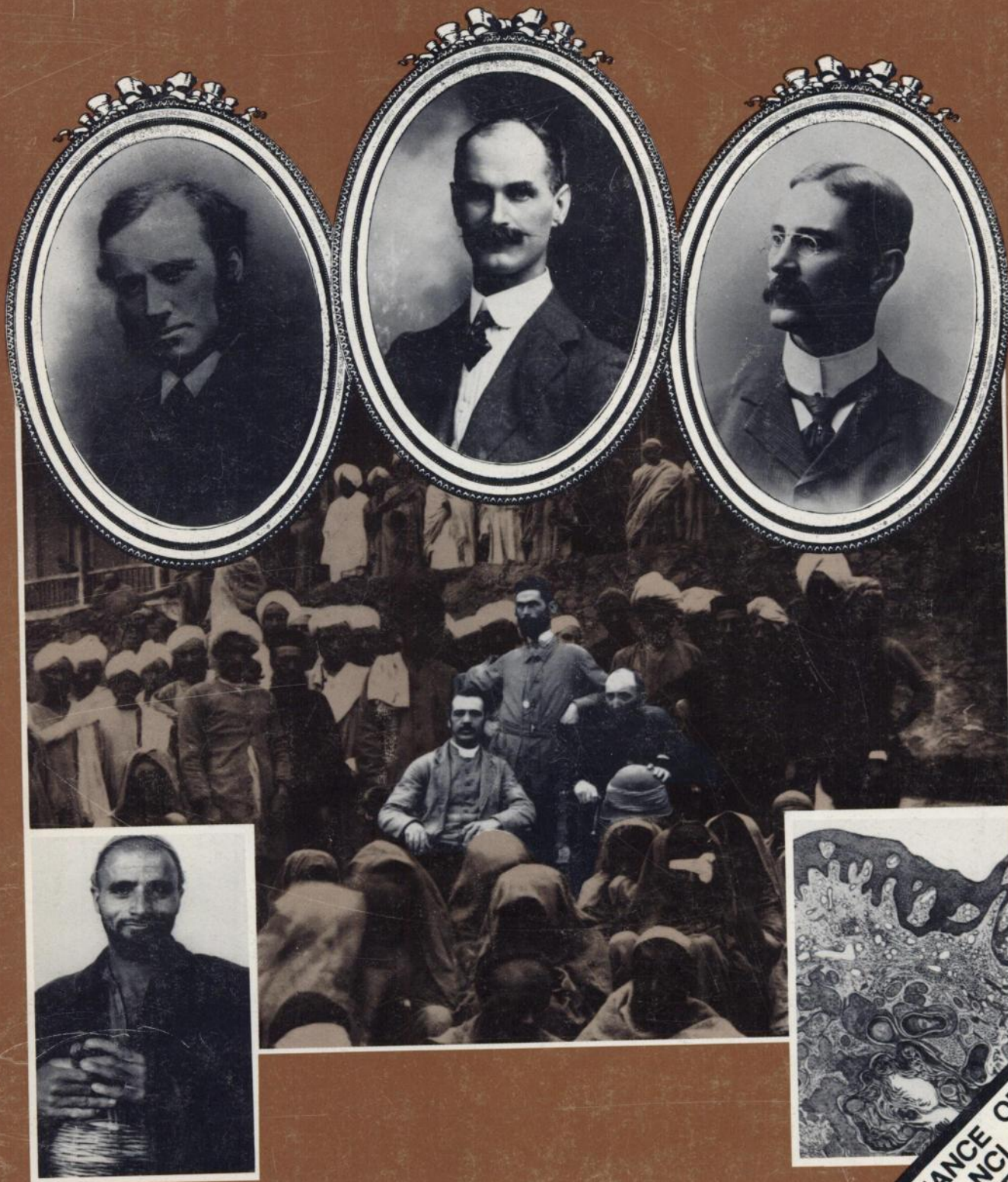

GOVERNANCE OF SCIENCE
AT THE NCI, PART II
PAGE 4693

Leukemia Society of America, Inc. *announces* Regional Medical Symposia Series

- November, 1984 New Orleans
- April, 1985 Boston
- April, 1985 Nashville
- October, 1985 Baltimore
- November, 1985 San Diego
- April, 1986 Louisville

For further information contact:
LSA Regional Medical Symposia
North Woodbury Road / Box 56, Pitman, NJ 08071
(609) 589-2319

The Rita and Stanley H. Kaplan Cancer Center of New York University Medical Center is seeking a clinical molecular pharmacologist to begin January 1, 1985. Requirements include a history of independent research with evidence of the capability to attract and manage sponsored peer reviewed funding. The individual will be responsible for heading the Oncopharmacology Unit of the Kaplan Cancer Center. This will entail conducting independent studies on the molecular and pharmacologic bases and interactions of oncologic therapeutic agents as well as collaborating with the clinical scientists of the Cancer Center to enhance investigational treatment regimens.

Academic appointment and salary will be commensurate with experience and credentials in accordance with policies of the NYU School of Medicine.

Well located and equipped laboratory facilities are available. As the position and laboratory will operate from both the Department of Pharmacology and Cancer Center organization structures, this is an attractive opportunity for collaboration, scientific inquiry and career growth.

Candidates for the position should address all correspondence including a current curriculum vitae, a statement of current research support and three professional references to:

Franco M. Muggia, M.D.
Professor of Medicine
Director, Division of Oncology
Deputy Director for Clinical Programs,
Kaplan Cancer Center
NYU Medical Center
550 First Avenue
New York, New York 10016

AVON CHAIR IN GYNECOLOGIC CANCER RESEARCH

MEMORIAL SLOAN-KETTERING CANCER CENTER

Memorial Sloan-Kettering Cancer Center is establishing the Avon Chair in Gynecologic Cancer Research. The Center is seeking a senior scientist in a research field related to or applicable to the problems of gynecologic cancers to direct a laboratory-based research program. The position is open to either a Ph.D. or an M.D.

The incumbent of the Avon Chair, whose research will address problems related to gynecologic malignancies, will interact with other research scientists and with the Division of Gynecology of the Department of Surgery. Other responsibilities will include training of post-doctoral and research Fellows.

Salary to be negotiated.

Please send curriculum vitae and biography to:
Search Committee
c/o John L. Lewis, Jr., M.D.
Memorial Sloan Kettering
Cancer Center
1275 York Avenue
New York, N.Y. 10021

An Equal Opportunity/Affirmative Action Employer

The Division of Hematology-Oncology at Childrens Hospital of Los Angeles is honored to announce that Giulio J. D'Angio, M.D., Director of Childrens Cancer Research Center, Childrens Hospital of Philadelphia and Professor of Radiology, Radiation Therapy and Pediatric Oncology at the University of Pennsylvania School of Medicine, is the recipient of the 10th Annual Myron Karon Memorial Lecture-ship.

The Lectureship will take place in the Lecture Hall of Childrens Hospital of Los Angeles at 8:00 A.M. on Friday, November 16, 1984. The topic will be, "Oncology Seen Through the Prism of Wilms' Tumor".

All interested health professionals are invited to attend. For further information please contact Stuart E. Siegel, M.D., Head, Division of Hematology-Oncology at Childrens Hospital of Los Angeles, 4650 Sunset Boulevard, Los Angeles, CA 90027.

COVER LEGEND

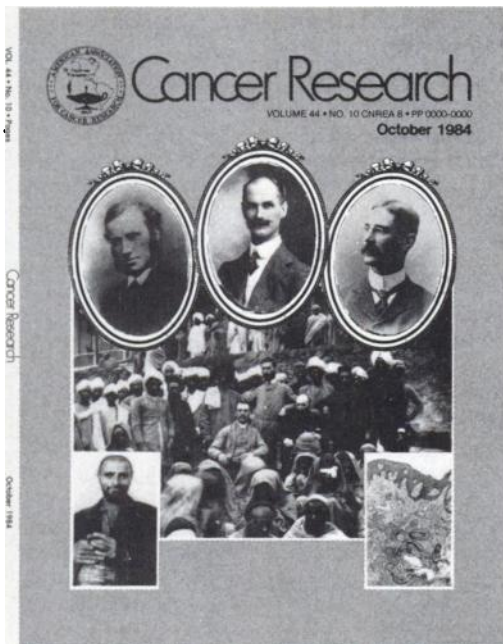

Kangri cancers are epitheliomas induced on the abdominal wall of Kashmir natives, who warm themselves by braziers containing live coals held under their clothing and sustain recurrent burns. Kangri cancer was described by physician missionaries of the Church Missionary Society during the 19th Century and represents an environmentally induced cancer.

The first report was by Dr. William Jackson Elmslie (1832–1874) in the *Indian Medical Gazette* (1: 81–83, 1866). Dr. Arthur Neve (1858–1919) and his brother, Dr. Ernest F. Neve (1861–1946) added their reports (*Indian Med. Gaz.*, 35: 81–83, 1900; *Br. Med. J.*, 2: 1255–1256, 1923). The latter paper reported 2500 operations of which over 80% were for Kangri cancer. All three physicians were graduates of the University of Edinburgh.

Pictured are Elmslie (*left*), Arthur Neve (*center*), and E. F. Neve (*right*), a Kashmir native with a Kangri basket brazier, and a section of an epithelioma. The group picture shows the Mission Hospital in Srinagar, with Drs. Edmund Downes, Arthur Neve, and Rev. Thomas Russell Wade, *circa* 1882.

We are indebted to the Church Missionary Society Library, London, for the portraits and group picture. The section of Kangri epithelioma is from Woglom, W. H., *The Study of Experimental Cancer*, New York, Crocker, 1913. Elmslie's report is reproduced in *Some Classics of Experimental Oncology*, NIH Publication No. 80-2150, 1980.

M. B. S.