Figure S6

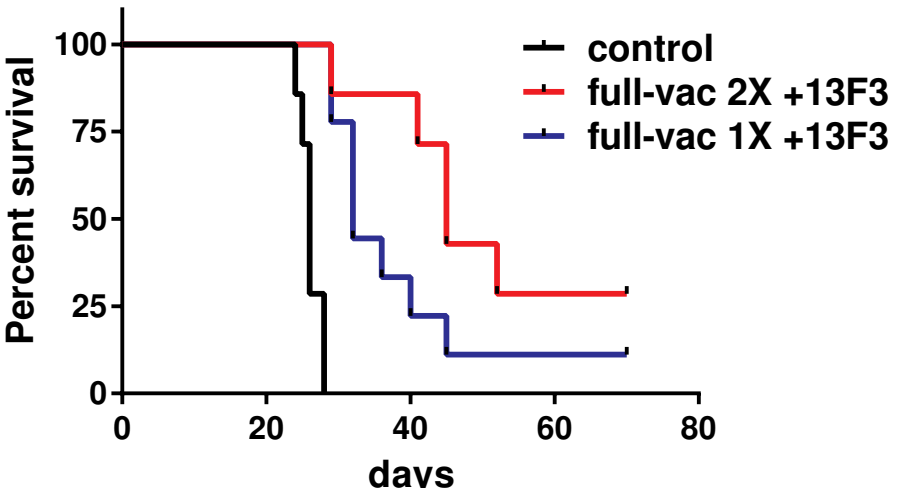
Percent survival
100
75
50
25
0
0
20
40
60
80
days
control
full-vac 2X +13F3
full-vac 1X +13F3