Supplementary Figure 6

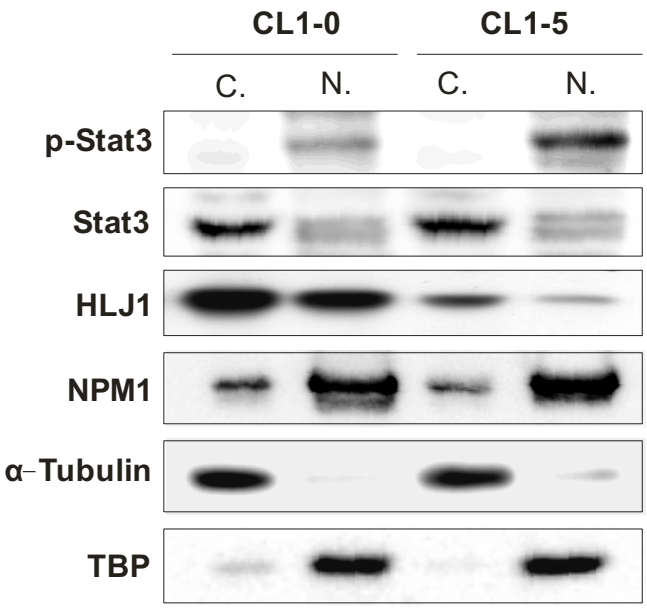

Figure S6. Western blot analysis. CL1-0 and CL1-5 cell extracts were fractionated into cytoplasmic (C) and nuclear protein (N) portions and then subjected to Western blotting with indicated antibodies. α-Tubulin and TBP were the loading controls for cytoplasmic protein and nuclear protein, respectively.