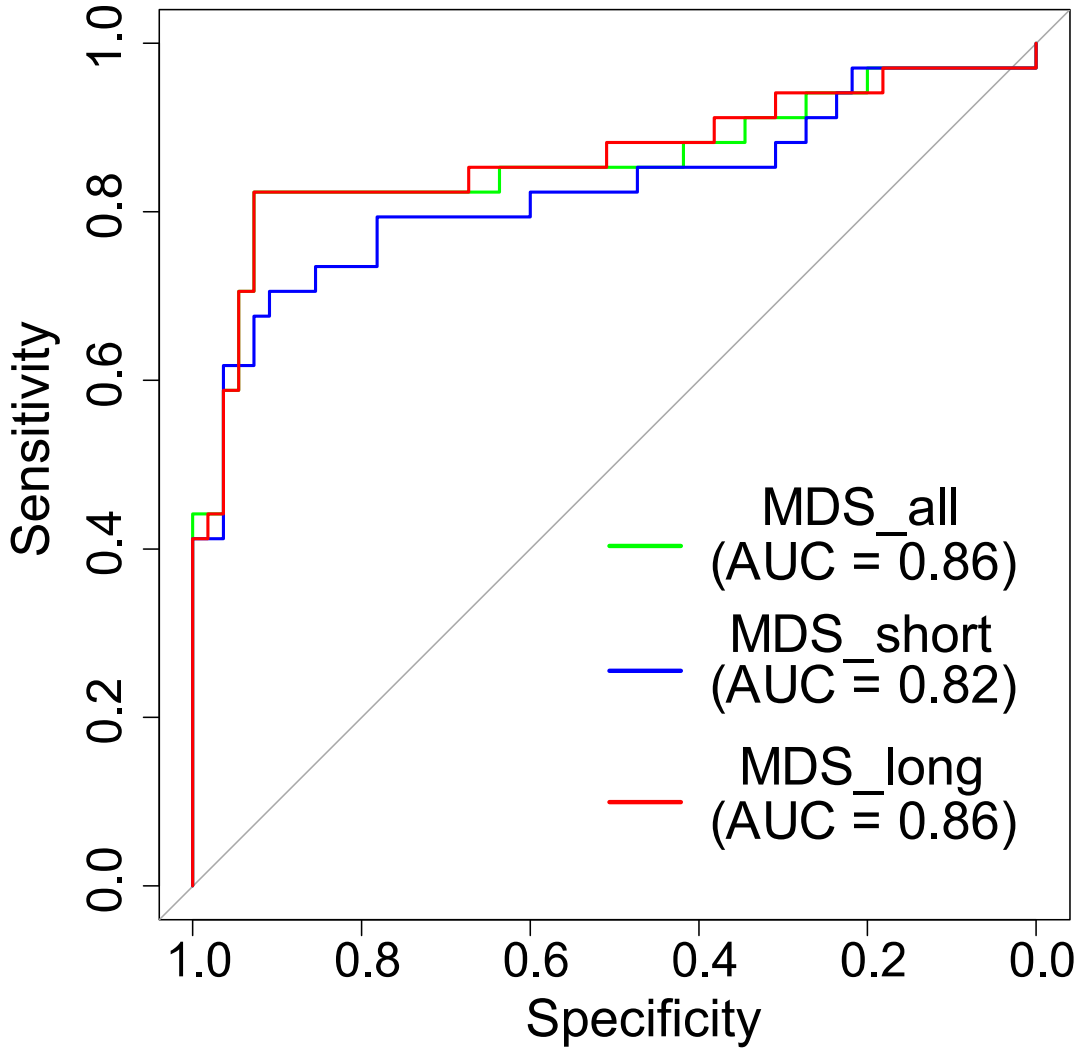

Fig. S4. Receiver operating characteristic (ROC) curve analysis across different size ranges. MDS_all: MDS calculated from all plasma DNA fragments. MDS_short: MDS calculated from plasma DNA fragments < 150 bp. MDS_long: MDS calculated from plasma DNA fragments > 200 bp. AUC: the area under ROC curve.

Fig. S4